BYNDIO – Developer Requirement Document

BYNDIO is an influencer-driven e-commerce marketplace designed to create value for all stakeholders. The platform connects sellers, influencers, and customers in a seamless ecosystem where **Sellers ki Profit • Influencers ki Income • Customers ki Deals**. This comprehensive document outlines the technical requirements, platform architecture, and system specifications for building a robust marketplace with zero commission for sellers and 5% commission for influencers on every sale.

Made with GAMMA

Platform Overview & Core Concept

Sellers

List products with 0% commission and manage inventory through comprehensive dashboard

Influencers

Promote products using unique tracking links and earn 5% commission per sale

Customers

Browse, shop, and enjoy exclusive deals through influencer recommendations

The platform automatically tracks influencer links and assigns commission when a sale occurs. Each influencer generates unique product tracking links that capture customer interactions. The system uses Last Click Attribution to determine commission allocation, ensuring fair compensation for the influencer who directly drives the purchase.

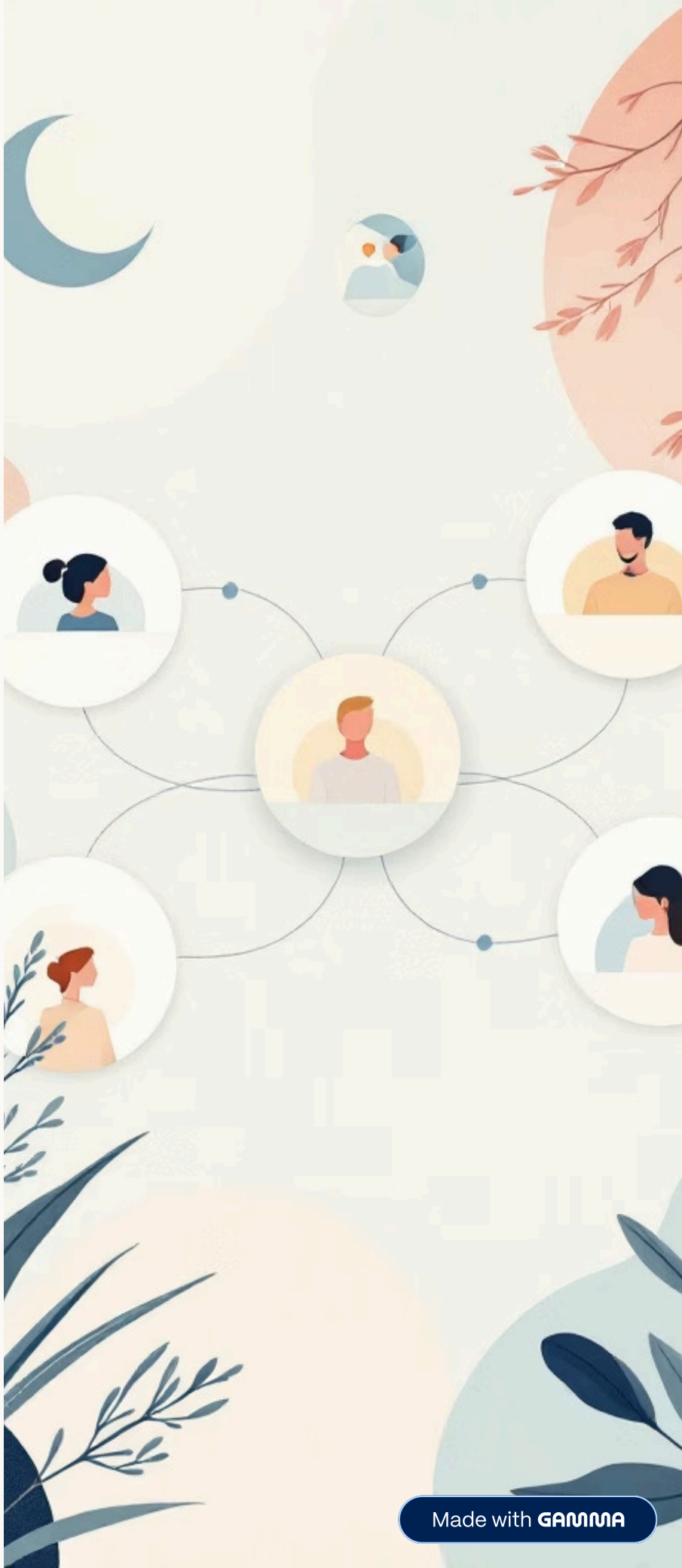

Made with GAMMA

Platform Roles & User Types

Customer Features

- Browse and search products
- Add to cart functionality
- Multiple payment options (COD/online)
- Order tracking system
- Return request capability

Seller Features

- Registration with KYC verification
- Product listing and management
- Inventory and order management
- Shipment creation tools
- Sales analytics dashboard

Influencer Features

- Promoter account registration
- Browse available products
- Generate tracking links
- Track clicks and sales
- Monitor commission earnings

Admin Features

- Approve sellers and influencers
- Manage products and categories
- View all orders and commissions
- Process payouts and handle disputes
- Fraud monitoring tools

Made with GAMMA

Core Platform Modules

The BYNDIO platform requires development of nine interconnected modules that work together to create a seamless marketplace experience:

01

Authentication System

User registration and login with OTP verification

02

Product Management System

Product listing, approval workflow, and inventory control

03

Influencer Tracking System

Unique link generation and click tracking with cookies

04

Order Management System

Complete order lifecycle from placement to delivery

05

Payment System

Multiple payment methods with secure gateway integration

06

Commission Management

5% commission calculation and payout processing

07

Logistics Integration

Shipment creation and tracking number management

08

Admin Dashboard

Centralized control panel for platform management

09

Seller & Influencer Dashboards

Role-specific analytics and management tools

Made with GAMMA

User Registration & Onboarding

Registration

Name, email, phone, password with OTP verification

Seller KYC

Business name, GST number, address, bank details

Admin Approval

Verification and account activation

Product Upload

Sellers can list products after approval

Users can register as customers, sellers, or influencers. Seller onboarding requires additional KYC verification including business name, GST number (optional), complete address, and bank details. Admin must verify seller information before approving account. Once approved, sellers gain access to product listing and inventory management features. The registration system implements **OTP verification** for enhanced security and account validation.

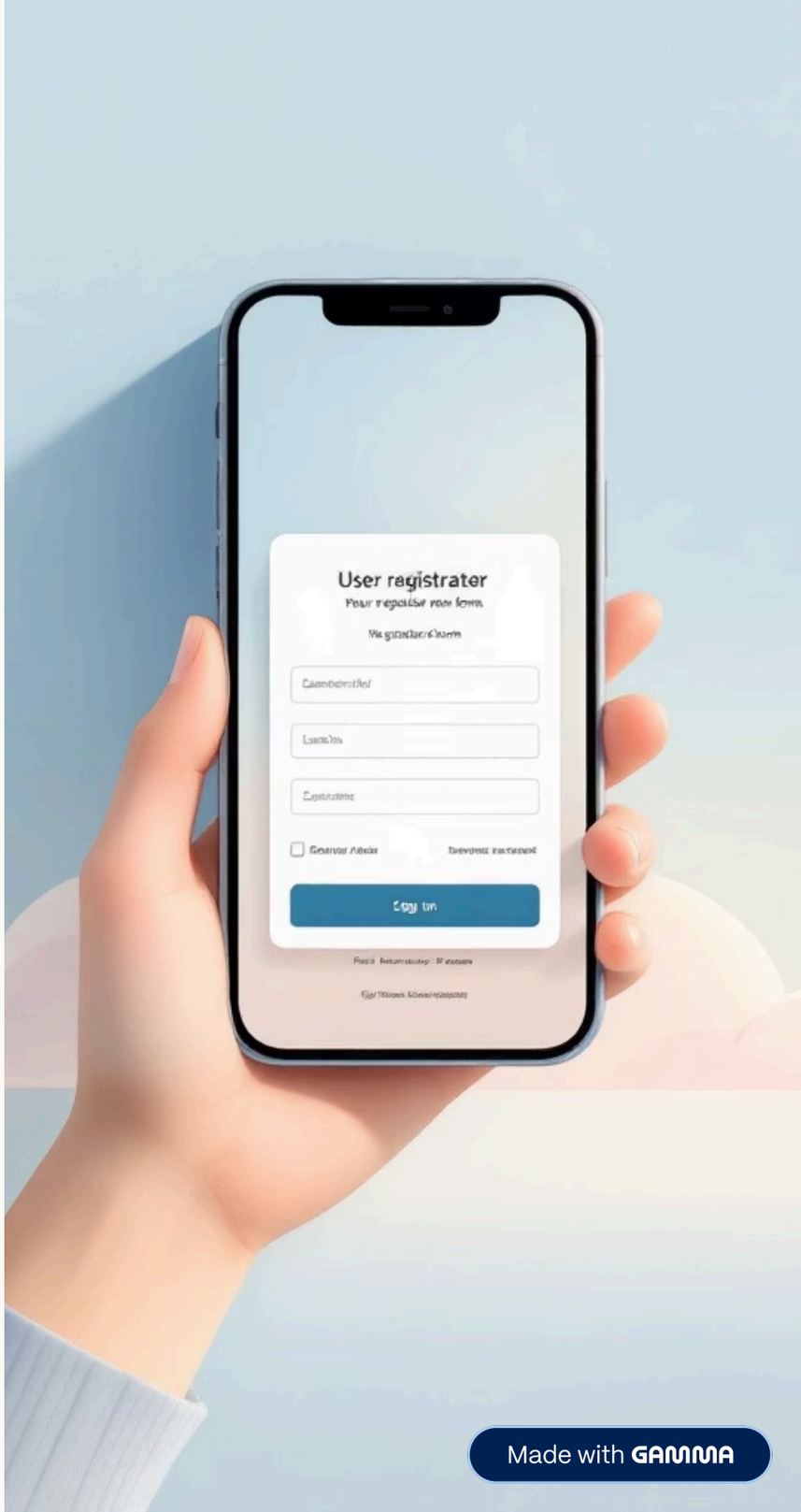

Made with GAMMA

Product Management System

Product Listing Fields

- Product name and description
- Price and stock quantity
- Category selection
- Product images
- Weight and dimensions
- Product status tracking

Product Status Workflow

1. **Pending Approval** – Product submitted for review
2. **Approved** – Product published and available
3. **Rejected** – Product denied with reason

Admin Control

Admin must approve all products before publishing to marketplace. This ensures quality control and compliance with platform guidelines.

Made with GAMMA

Influencer Tracking & Commission Logic

1. **Link Generation**
   Influencer creates unique tracking link
2. **Customer Click**
   System stores product_id, influencer_id, IP, timestamp
3. **Cookie Storage**
   7-day cookie duration for attribution
4. **Purchase Event**
   Last click determines commission recipient
5. **Commission Applied**
   5% commission calculated and recorded

Each influencer can generate unique product tracking links using the format `byndio.com/product/123?ref=INF456` where 123 represents product ID and INF456 represents influencer ID. The system implements **Last Click Attribution** logic. For example, if Customer clicks Influencer A's link first, then Influencer B's link, and purchases, commission goes to Influencer B. Tracking data stored using cookies or session storage with 7-day duration.

5%

Commission Rate

Percentage earned per sale

₹50

Example Earning

On ₹1000 product sale

₹950

Seller Receives

After commission deduction

Made with GAMMA

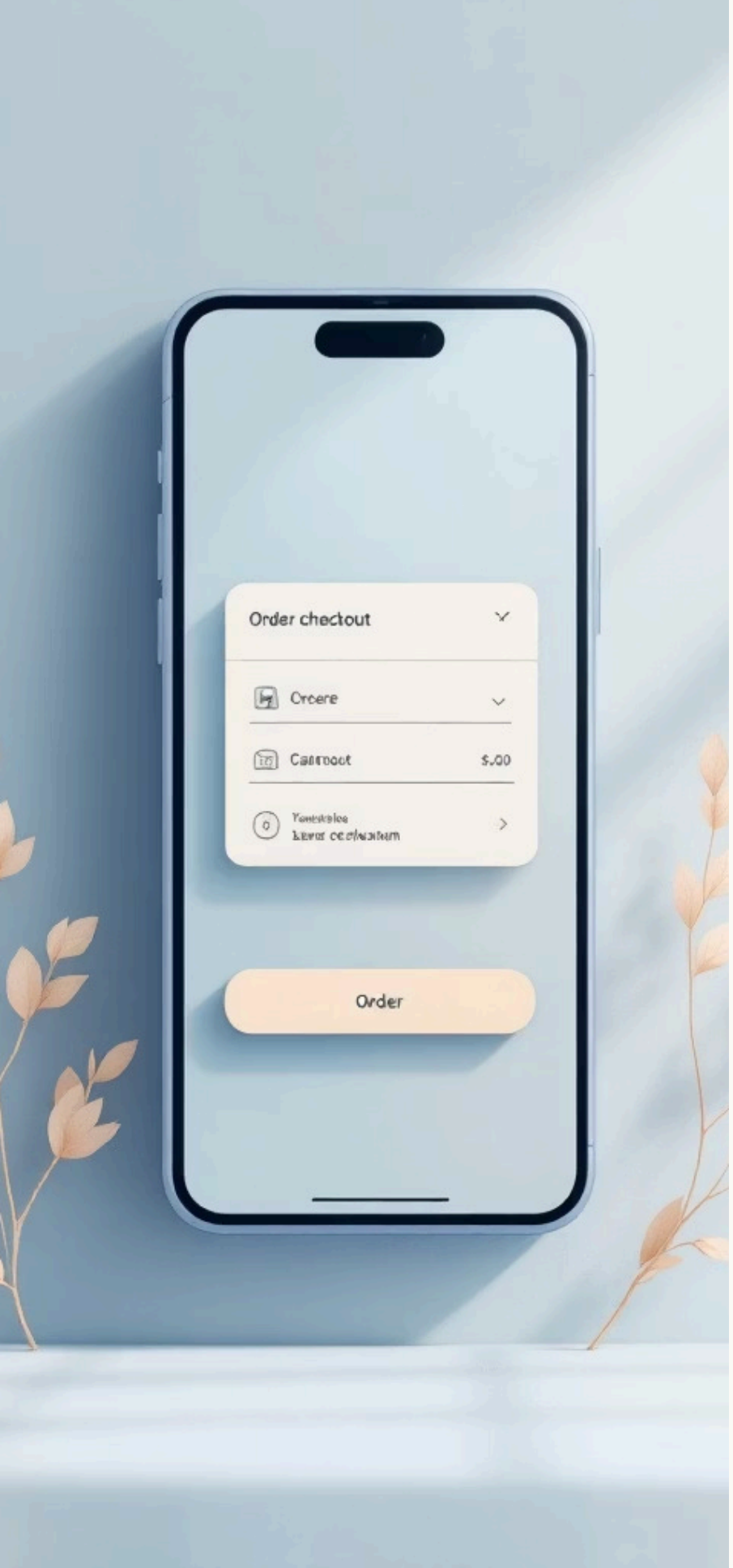

Order & Payment Flow

Browse & Add to Cart

Customer browses products and adds items to shopping cart

Checkout Process

Customer proceeds to checkout and selects payment method

Payment Processing

Secure payment through Razorpay or Cashfree gateway

Order Confirmation

Order status changes to confirmed and commission calculated

Supported Payment Methods

- UPI (Unified Payment Interface)
- Credit card payments
- Debit card transactions
- Net banking options
- Cash on Delivery (COD)

Order Status Progression

1. Pending
2. Confirmed
3. Shipped
4. Delivered
5. Completed

Made with GAMMA

Logistics & Returns System

Logistics Integration

Recommended integration with Shiprocket and Delhivery for shipment creation directly from seller dashboard. Tracking numbers automatically stored in order table for customer visibility.

Returns Request

Customers can request returns for wrong product, damaged product, or size issues. Seller must approve return request before processing refund.

Pickup & Refund

Once approved, pickup is scheduled and refund processed after product received. Complete return flow managed through platform interface.

Made with GAMMA

Technology Stack & Security

Backend Technology

- **Node.js** or **Laravel** for server-side development
- RESTful API architecture
- Real-time data processing

Frontend Technology

- **React.js** or **Next.js** for web interface
- Responsive design principles
- Modern UI/UX framework

Mobile Application

- **Flutter** for cross-platform mobile app
- iOS and Android support

Database Systems

- **MySQL** or **PostgreSQL** for data storage
- Normalized table structure
- Index optimization

Cloud Infrastructure

- **AWS** or **DigitalOcean** hosting
- Scalable architecture
- CDN for media files

Security Implementation

- OTP-based login authentication
- Secure payment verification
- Fraud click detection algorithms
- Duplicate order prevention
- Admin monitoring dashboard

Made with GAMMA